

FRONT ELEVATION

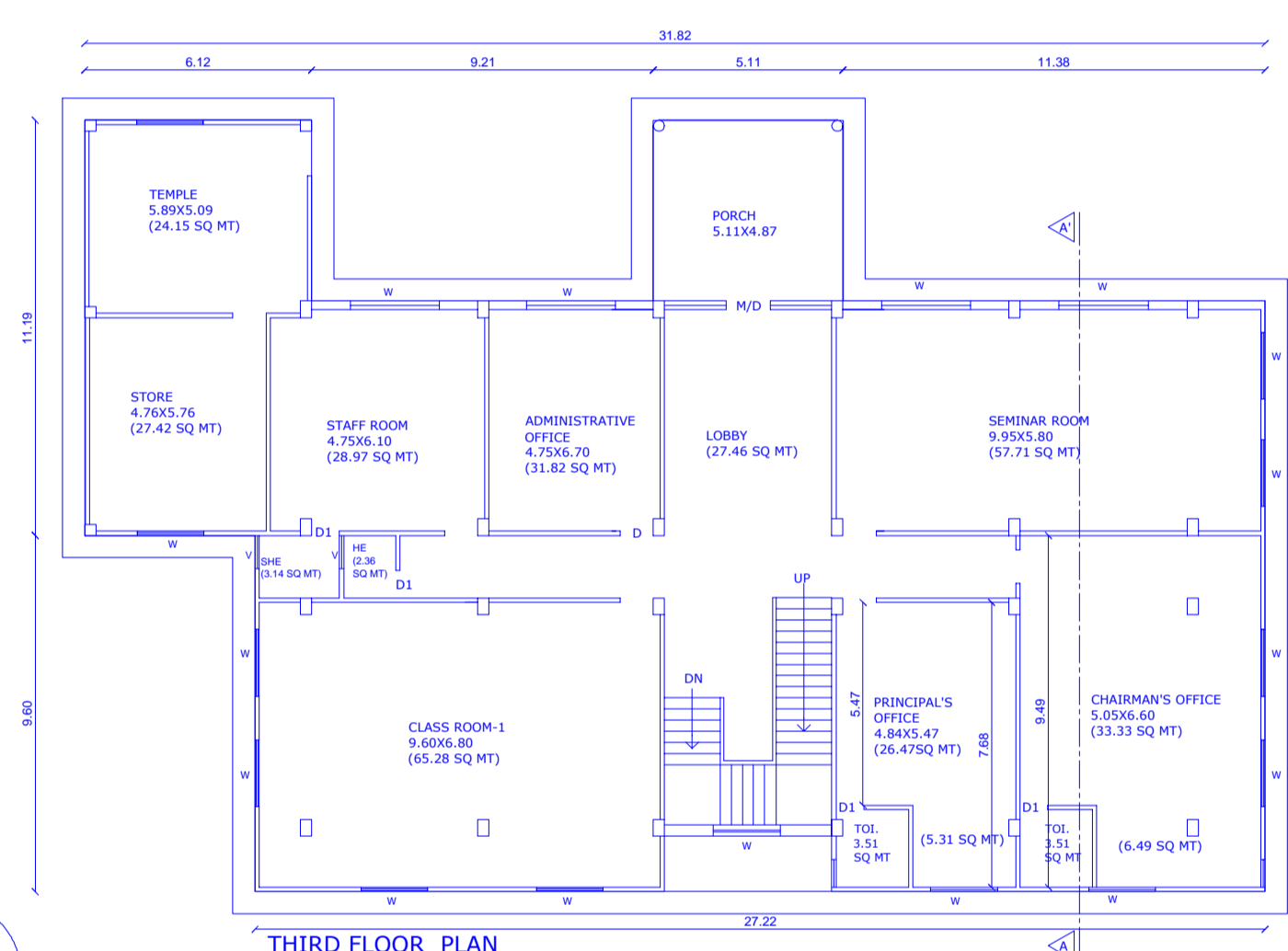

THIRD FLOOR PLAN

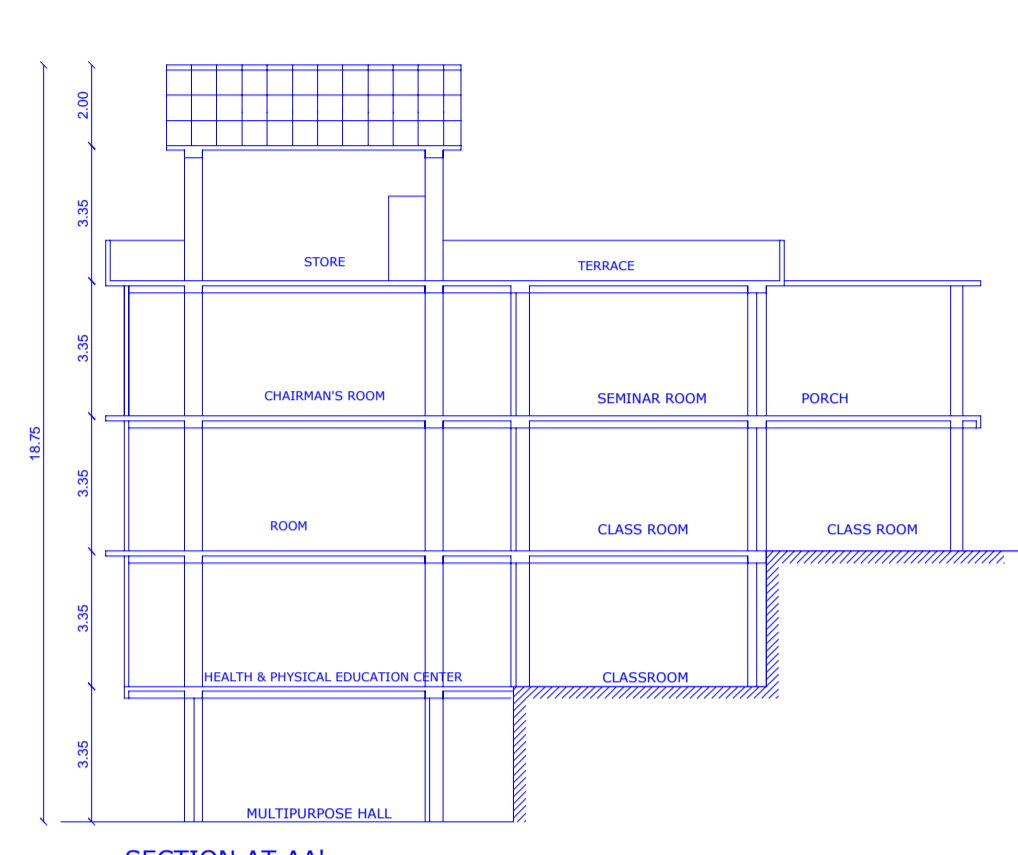

SECTION AT AA'

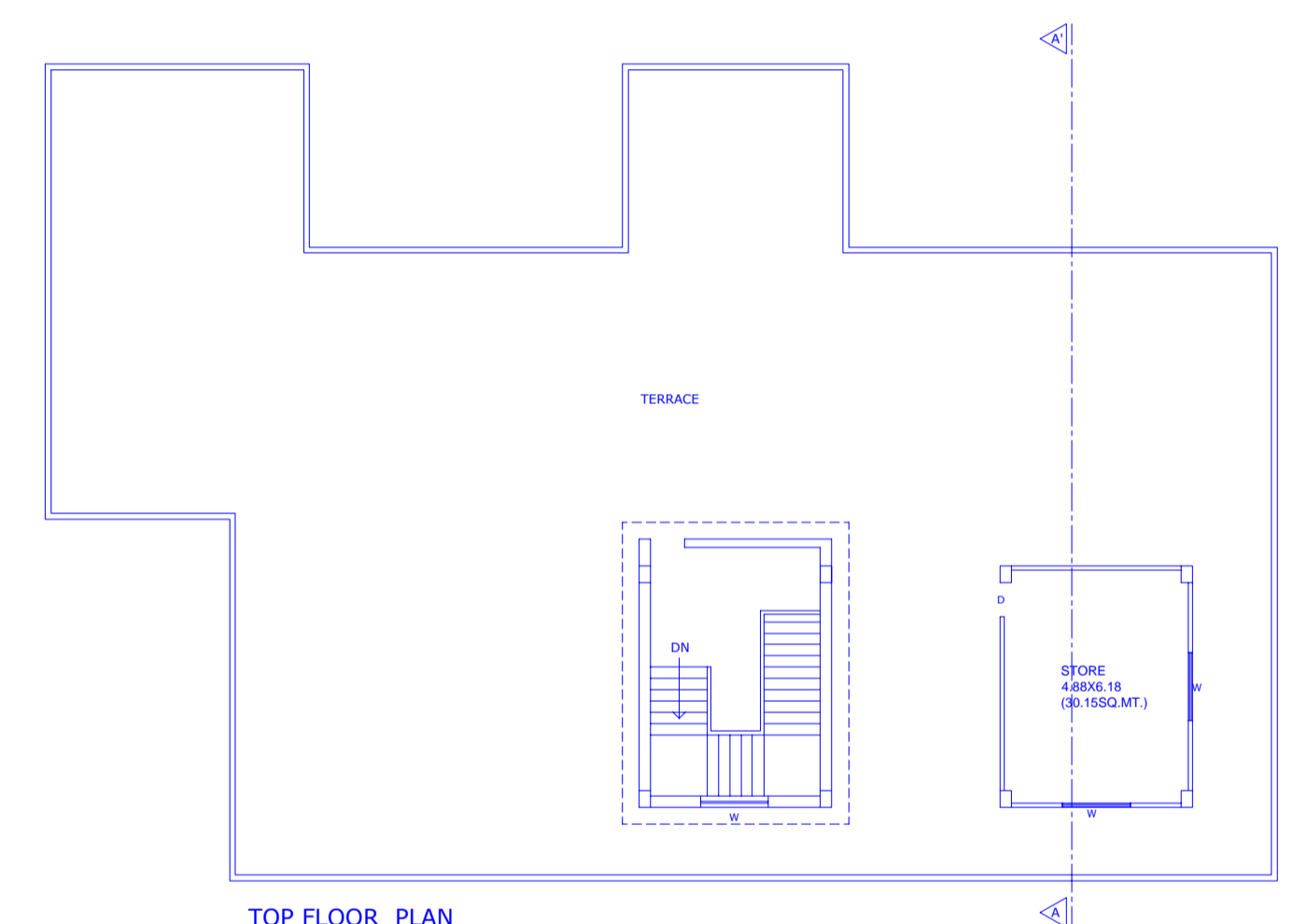

TOP FLOOR PLAN

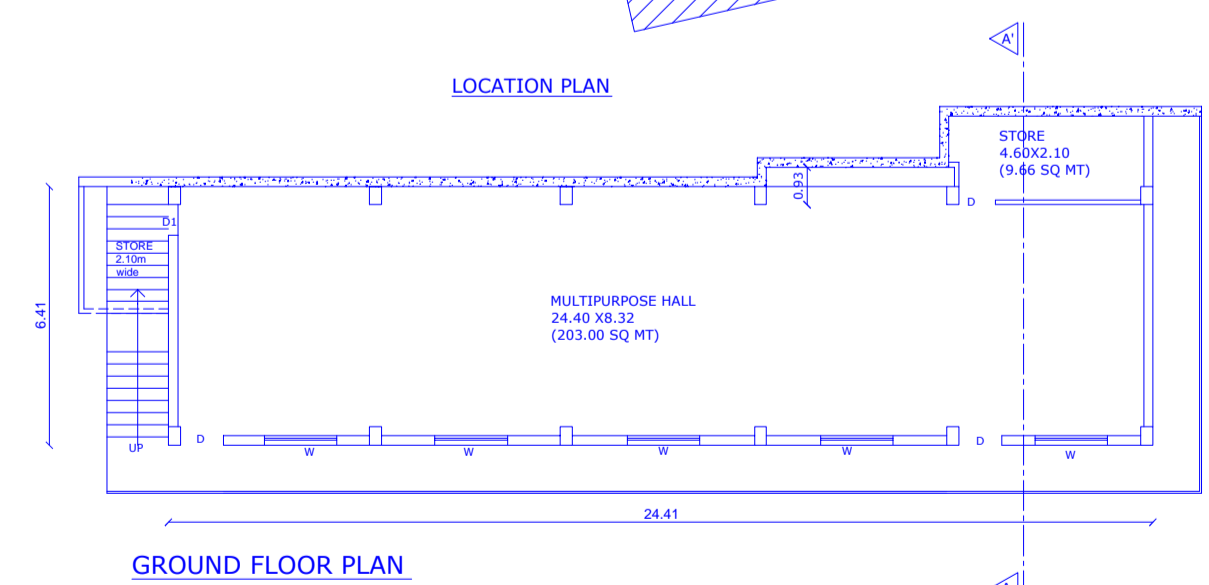

GROUND FLOOR PLAN

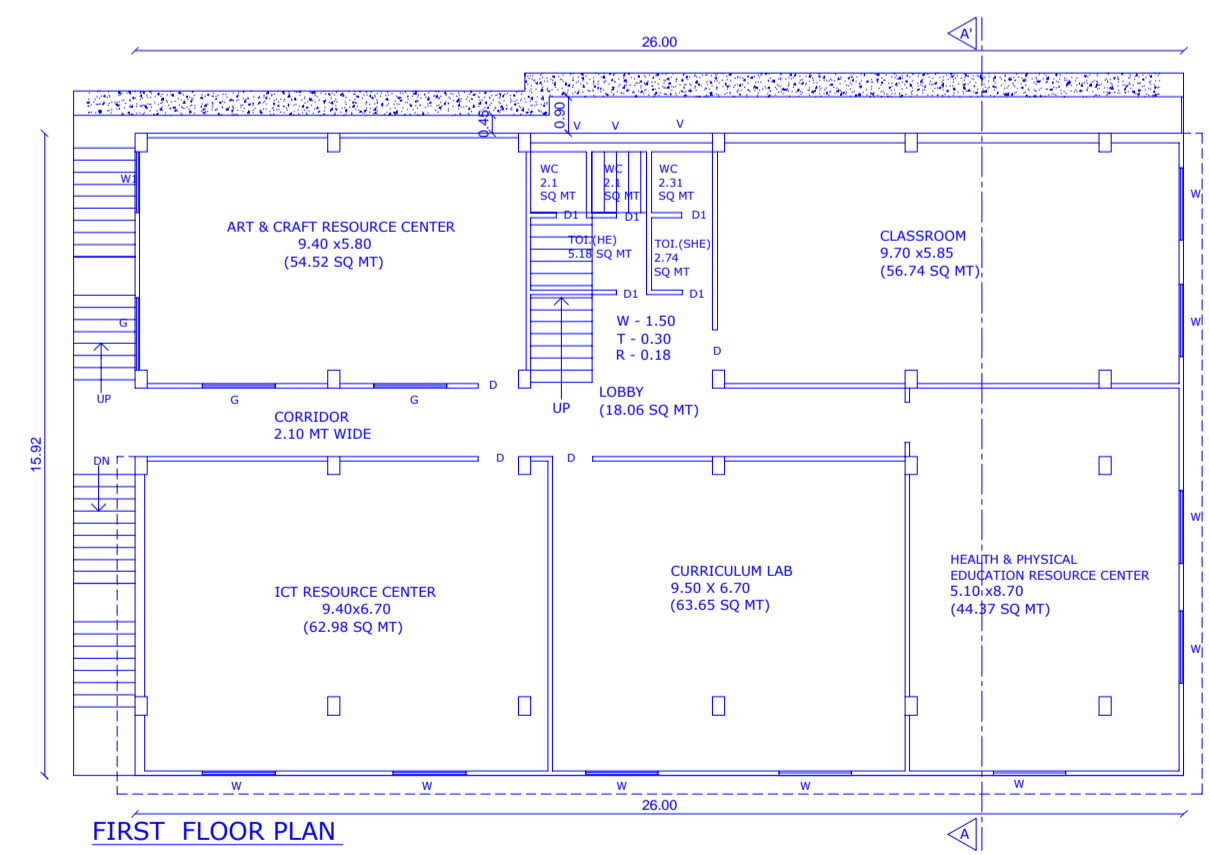

FIRST FLOOR PLAN

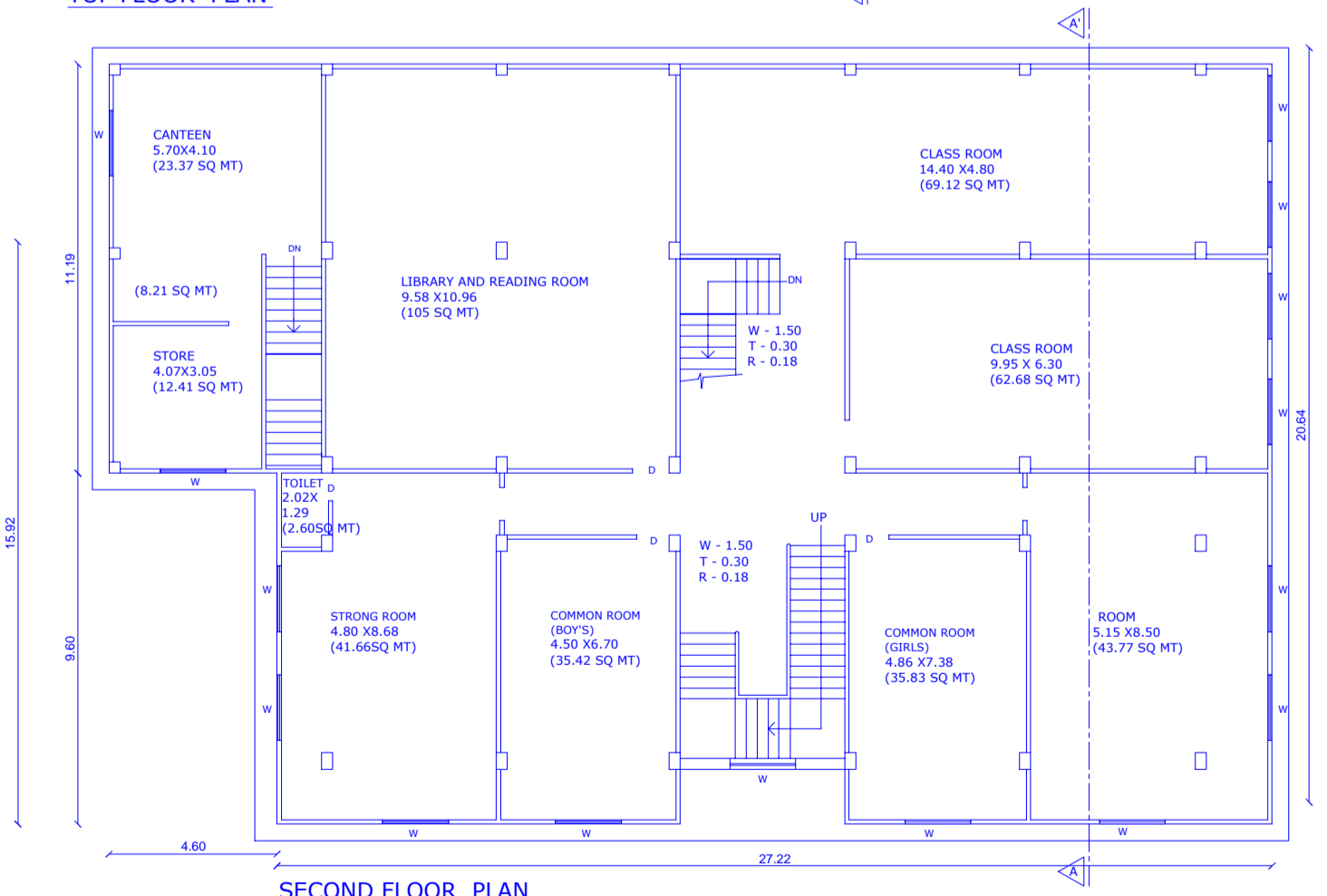

SECOND FLOOR PLAN

EXISTING BUILDING STRUCTURE BELONGING TO SHIV SHAKTI COLLEGE OF ADVANCED STUDY IN EDUCATION, VILLAGE- SAMLOH, P.O & TEH. RAJGARH, DISTT. SIRMAUR ON KH.NO. 664/482/1 AREA 06-01-00 BIGHAS Used For B.Ed. Course 2 Units (100 Seats) Only

SCHEDULE OF AREA:-

| | |
|-----------------------|------------------------|
| GROUND FLOOR AREA | = 226.25 SQ.M. |
| FIRST FLOOR AREA | = 453.00 SQ.M. |
| SECOND FLOOR AREA | = 673.73 SQ.MT |
| THIRD FLOOR PLAN AREA | = 594.74 SQ.MT |
| TOP FLOOR PLAN | = 31.00 SQ.MT |
| TOTAL BUILT UP | = 2008.72 SQ.MT |

| INDEX:- | SCHEDULE OF JOINERY |
|---------------|---------------------|
| * BOUNDARY | D/V = 0.90X2.55 |
| * PROPOSED | D = 0.90X2.10 |
| * EXISTING | D1 = 0.75X2.10 |
| * ROAD / PATH | D1/V = 0.75X2.55 |
| * S.T & S.P | W = 1.80X1.65 |
| * R.W.H.T. | W1 = 1.50X1.55 |
| | W2 = 1.20X1.35 |
| | V = 0.90X1.35 |

SCALE - 1:100, 1:200
(ALL DIMENSIONS ARE IN MTR.)

TITLE: PLANS, ELEVATION, SECTION & LOCATION PLAN

OWNER'S SIGN.:-

AUTHORIZED SIGNATORY:

BUILDING CENTRE

- ENGINEERS
- PLANNERS
- VALUERS
- ESTIMATORS
- ARCHITECTS

RAJIV SADAN, NEAR B. L. PUBLIC SCHOOL,
RAJGARH ROAD, SHAMTI, SOLAN (H.P.)
PH. NO. - 01192-228625
MBL- 94196-29625, 98169-07282